

ATC School Dismissal Traffic Flow:

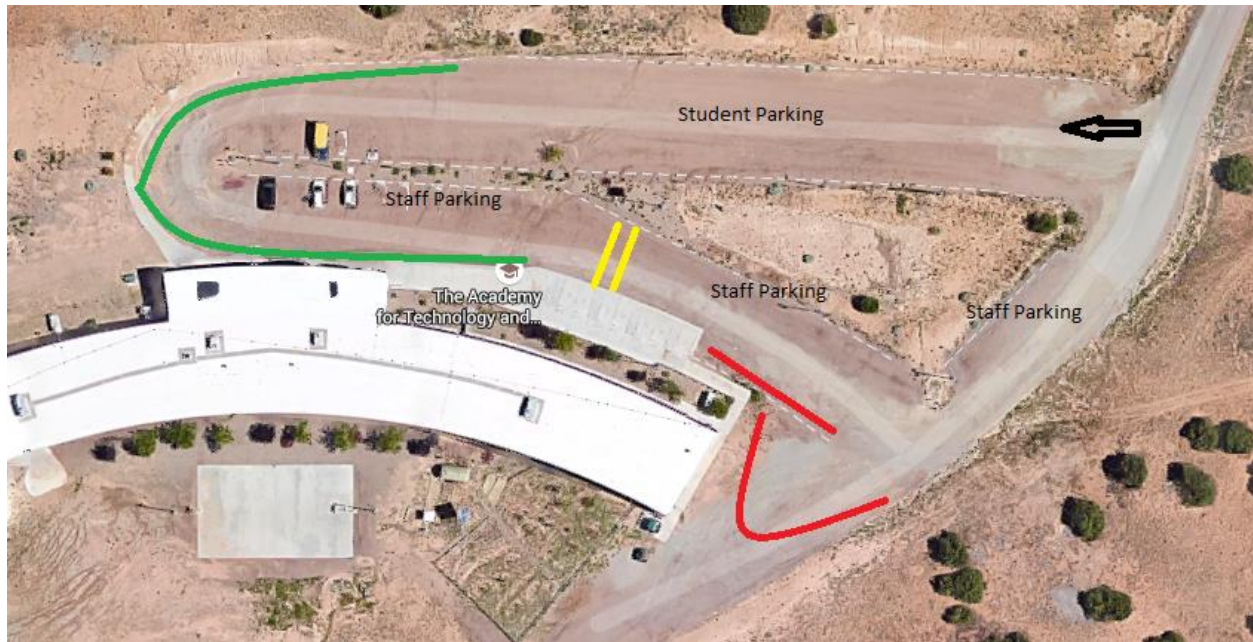

Green line: This is the parent pick up area. Please treat it as a pull up, pull forward lane to allow the traffic to move smoothly.

Red Line: This is the bus loading area. If your student rides a bus please ask them to dismiss from the east side exits and remind them to NOT walk in between the busses to get on their bus, but walk around.

Yellow Line: This is our "Cross walk" with a gravel parking lot there's little we can do to stripe a designated cross walk but we do intend to install a crosswalk sign and do our best to require students to use the cross walk area. But, we need your help. If you park in the student parking area to wait for your child, remind them to cross at the designated area for their safety.

ALL VEHICLE TRAFFIC MUST OBEY THE ONE-WAY DIRECTION OF OUR PARKING LOT, SIGNS ARE POSTED.

ALL VEHICLE TRAFFIC MUST YIELD TO PEDESTRIAN TRAFFIC AT ALL TIMES

STUDENT AND PARENT VEHICLES SHOULD YIELD TO BUSES WHEN THEY DEPART

ATC'S PARKING LOT SPEED LIMIT IS 5 MPH. ALWAYS OBSERVE A SAFE SPEED.

As parents and students, if you observe unsafe or disruptive activities in our parking lot please do not confront the driver or pedestrian personally. There is little to no likelihood that doing so will resolve the problem amicably and efficiently. Please make note of the make, model, and color of the vehicle and if possible, license plate number and forward your concern to Assistant Principal, Jason Morgan, jmorgan@sfps.info.

Thank you!